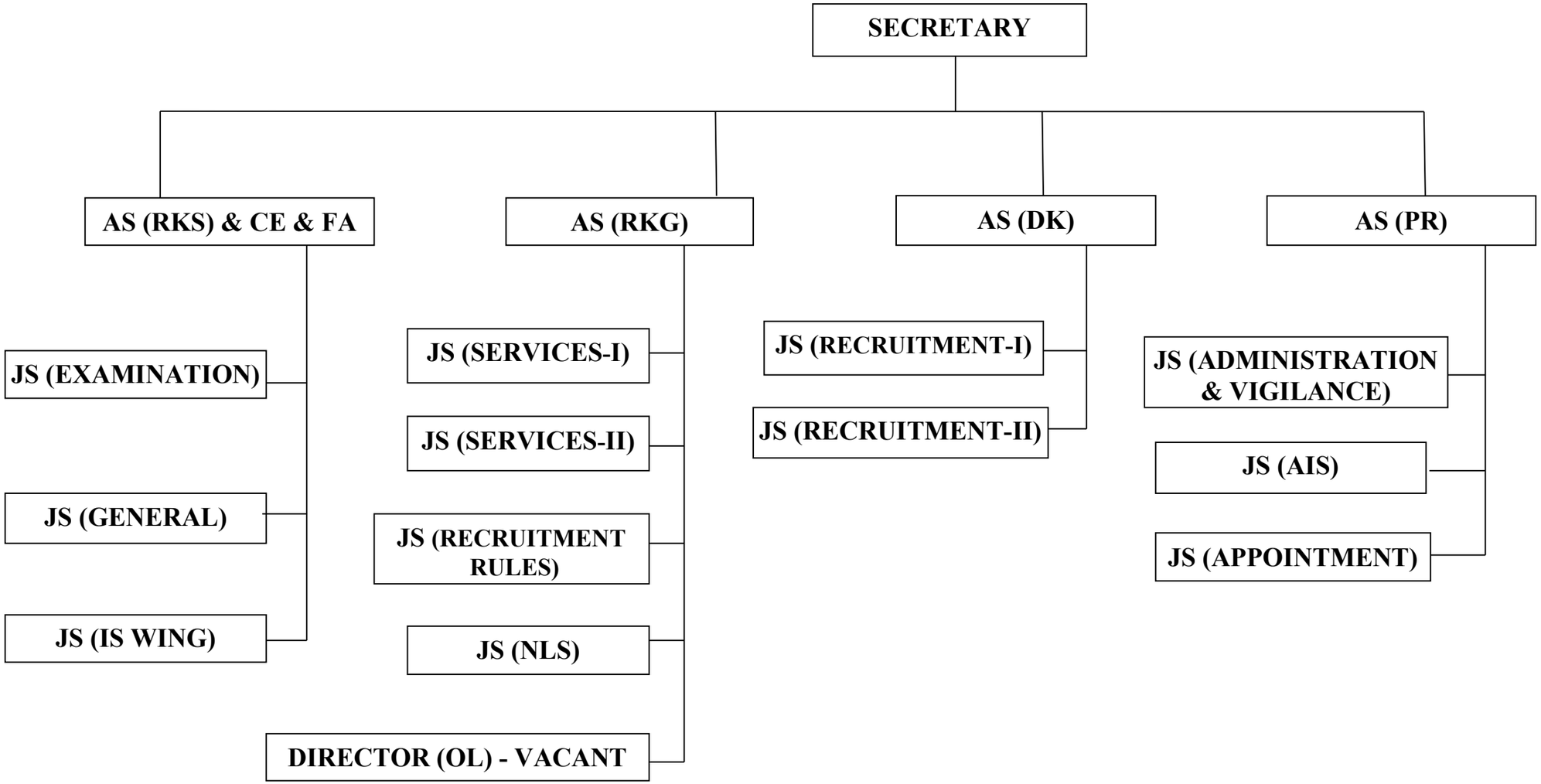

The Secretariat